

MANALI-KASOL

7 NIGHTS | 8 DAYS



ITINERARY

DAY 01: GANDHINAGAR TO PATHANKOT (BY TRAIN)

- REPORTING AT GANDHINAGAR JAMMU TAWI EXP.19223 (10.00 AM) TO PATHANKOT BY TRAIN (SLEEPER CLASS). OVER NIGHT JOURNEY IN TRAIN (JOURNEY)

DAY 02: PATHANKOT TO MANALI

ARRIVAL AT PATHANKOT IN AFTERNOON (3 PM). YOU WILL GET 2 TO 3 HOUR OF LEISURE TIME, IN WHICH YOU CAN EXPLORE LOCAL MARKET OF PATHANKOT. IN EVENING WE WILL DEPART FOR MANALI. (JOURNEY)

DAY 03: ACCLIMATIZATION DAY

- WE WILL REACH MANALI IN EARLY MORNING. AFTER HAVING BREAKFAST WE WILL ENJOY OUR LEISURE TIME . SAJLA WATERFALL VISIT WILL BE DONE IN THE EVENING. (BF, DINNER - STAY)

DAY 04: JOGINI WATERFALL & LOCAL MANALI SIGHTSEEING

WE WILL WAKE UP EARLY IN THE MORNING AND WILL DO SOME EXERCISE FOR BOOSTING ENERGY. AFTER HAVING BREAKFAST WE WILL GO FOR JOGINI WATERFALL TREK WHICH IS TOTALLY OPTIONAL. IF YOU DON'T WANT TO GO FOR TREK YOU CAN SPEND YOUR TIME AT MANALI MARKET AT JOGINI WATERFALL YOU CAN ENJOY BEAUTIFUL MOUNTAINS AND WATERFALL. YOU CAN CAPTURE THE BEAUTIFUL MOMENTS AND MAKE THE MEMORIES WITH YOUR LOVED ONES. AFTER COMPLETING TREK WE WILL GO FOR LOCAL SIGHTSEEING OF MANALI WHICH INCLUDES HADIMBA TEMPLE, VASHISHTH TEMPLE AND MANALI MARKET. AFTER LOTS OF SHOPPING AND MEMORIES WE WILL RETURN TO THE HOTEL AND HAVE DELICIOUS DINNER. (BF, DINNER - STAY)

DAY 05: VISIT TO SOLLANG VALLEY

- AFTER HAVING BREAKFAST WE WILL DEPARTURE FOR MOST BEAUTIFUL PLACE OF HIMACHAL - SOLANG VALLEY, WHERE YOU CAN CAPTURE THE FASCINATING LANDSCAPE, BLUE SKIES AND MAGNIFICENT MOUNTAINS. ALSO YOU CAN GO ROHTANG PASS OR SISU BY SELF. (BF, DINNER - STAY)

DAY 06: VISIT KULLU TO KASOL

- AFTER HAVING BREAKFAST WILL GO TO VISIT MOST ADORABLE SITE OF HIMACHAL WHICH IS KASOL. IN ROUTE YOU CAN DO ADVENTURE ACTIVITIES LIKE PARAGLIDING & RIVER RAFTING. IN KASOL YOU CAN SPEND YOUR TIME AT MANIKARAN, GURUDWARA AND KASOL LOCAL MARKET. AFTER ENJOYING THIS SITES WILL DEPART FOR PATHANKOT. (BF-DINNER - NIGHT JOURNEY)

DAY 07: PATHANKOT TO GANDHINAGAR (BY TRAIN)

DEPARTURE FOR GANDHINAGAR WITH FROM PATHANKOT BY TRAIN. (JAMMU TAWI EXP. : 19224) (JOURNEY)

DAY 08: ARRIVAL AT GANDHINAGAR

- AFTER OVERNIGHT TRAIN JOURNEY, PARTICIPANTS WILL COME BACK TO GANDHINAGAR BY 2 PM. THEY WILL LEAVE THE STATION WITH LOTS OF MEMORIES AND NEW FRIENDS THEY HAVE MADE.

PACKAGE COST

AHMEDABAD TO AHMEDABAD

(3/4 SHARING ROOM WITH NON AC SLEEPER TRAIN)

9,499/-
PER PERSON

AHMEDABAD TO AHMEDABAD

(3/4 SHARING ROOM AC SLEEPER TRAIN)

11,999/-
PER PERSON

AHMEDABAD TO AHMEDABAD

(2 SHARING ROOM WITH NON AC SLEEPER TRAIN)

12,499/-
PER PERSON

AHMEDABAD TO AHMEDABAD

(2 SHARING ROOM AC SLEEPER TRAIN)

14,499/-
PER PERSON



PHOTO GALLERY

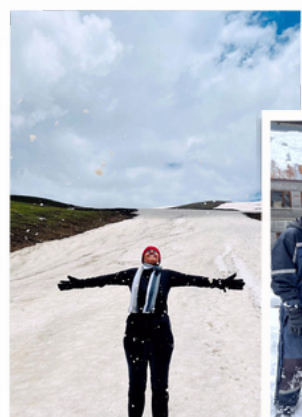

INCLUSION



TRANSPORTATION
By Train



ACCOMODATION
Hotel stay



FOOD
4 Breakfast
4 Dinner



PERMIT
CHARGES



SIGHTSEEING



INSTRUCTOR

THINGS TO CARRY

- ▶ Raincoat+ pairs of clothes (Shirt, T-shirt + Trousers)
- ▶ Full sleeves compulsory
- ▶ Rucksack bag, carry bag
- ▶ Sports shoes with good rubber sole and full socks
- ▶ Personal item: Sun cap and goggles
- ▶ Personal sanitary items
- ▶ Original identity proof
- ▶ Personal medicines

EXCLUSION



PERSONAL
EXPENSES



TRAVEL DURING
FOOD



OTHER ADVENTURE ACTIVITY
PARAGLIDING, RIVER RAFTING



PERSONAL MEDICINES

Terms & Condition

- Early check-in or late check -out is subject to availability and may be chargeable by the hotel.
- In case of non availability of hotels, similar category of hotels will be provided.
- No refund in case of natural calamity like-weather, road conditions, the physical ability of the participants etc.
- Rates are subject to change in case of any changes in airport taxes, hotel rates, transport rates, government taxes or entrance fees.
- Booking with incorrect passenger age may incur penalty at a later stage.
- Any incidental and other expenses which are not specified in the Inclusions.
- Additional / personal use of vehicle will be chargeable.
- Any extra excursions or sightseeing apart from the above specified itinerary.
- Any damages caused to the hotel rooms / coach during your stay, shall be payable by the Clients and the Company will not be liable for the same.
- In case, any of the sightseeing schedules is missed due to delays caused by the client or bad weather condition or disaster, the same will not be refunded to the client under any circumstances.
- A transfer from one tour to another of the originally booked tour will be treated as a cancellation on that tour, thereby attracting the cancellation charges as stated in these terms and a fresh booking on another.
- We will not be responsible or liable in case of theft or robbery.

LET'S GET CONNECTED HERE



MR. NITIN PATEL (+91) 75750 99090 | 97272 78686



NILKANTHTOURISM08@GMAIL.COM



4TH FLOOR, GOLDEN SQUARE, 414,
DMART RD, NR. KALYAN FARM, NEW
INDIA COLONY, NIKOL, AHMEDABAD,
GUJARAT 382345

Nilkanth
Tourism
YOUR DREAM VACATION COMES TRUE..!!